$ 734,900

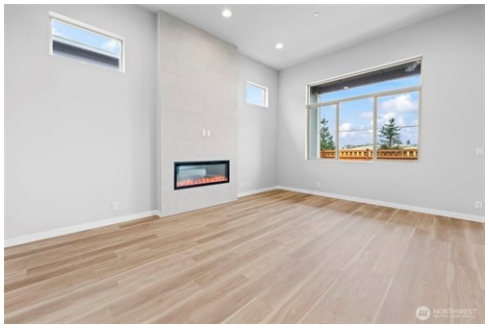

13927 178th St E Unit 38, Puyallup, WA 98374

- Beds: 4 | Baths: 2 Full, 1 Half
- MLS #: 2507688
- Single Family | 2,885 ft^2 | Lot: 4,199 ft^2
- More Info: 13927178thStEUnit38.IsForSale.com

Gary Hendrickson
Licensed Real Estate Broker
(253) 405-1099 (Cell)
garyh@gh1team.com
https://www.bhhssouthsoundproperties.com/

LUXURY COLLECTION™
BHHS South Sound Properties
1251 Regents Blvd
Fircrest, WA 98466

Conner Homes presents the Falcon - A thoughtfully designed multigenerational floor plan offering exceptional flexibility. Main level guest suite w/separate entry, washer & dryer hookups & attached 3/4 Bath w/kitchenette including sink, microwave/convection oven & sink. The main living area offers a perfect office alcove w/windows for a light & bright work area. In the heart of the home you will be greeted by soaring 12 ft ceilings & floor to ceiling tile linear electric fireplace. Kitchen w/white shaker style cabinets w/dark accent island. Quartz Counters w/full height tile backsplash & 5 Burner gas range w/ large single bowl undermount farm sink. Large walk-in pantry w/shelving & outlet + under cabinet lighting. Upstairs offers a lrg loft w/the primary on one side & addt'l bdrms on the other. Primary suite offers vaulting ceilings, walk-in closet & 5 PC bath w/tile floors & free standing soaking tub. Addt'l 2 bedrooms & full bath & laundry room w/ample storage. Fully fenced & professionally landscaped. Enjoy the brand-new clubhouse included w/your HOA dues & offers amazing Mt Rainiers views, a gym, pools, hot tub & places to gather including large fire pit & meditation pond + over 24 acres of walking trails & parks! $20K Incentive with Trusted Lender on Move-in ready homes, Ltd-time, subj to change, terms/conditions apply

License#:35917.

©Properties Online, INC. The above information including square footage is deemed reliable but has not been independently verified and cannot be guaranteed. BHH Affiliates, LLC. An independently owned and operated franchisee of BHH Affiliates, LLC. Berkshire Hathaway HomeServices and the Berkshire Hathaway HomeServices symbol are registered service marks of HomeServices of America, Inc.® Equal Housing Opportunity. Information not verified or guaranteed. If your home is currently listed